

24/1/89  
4/2

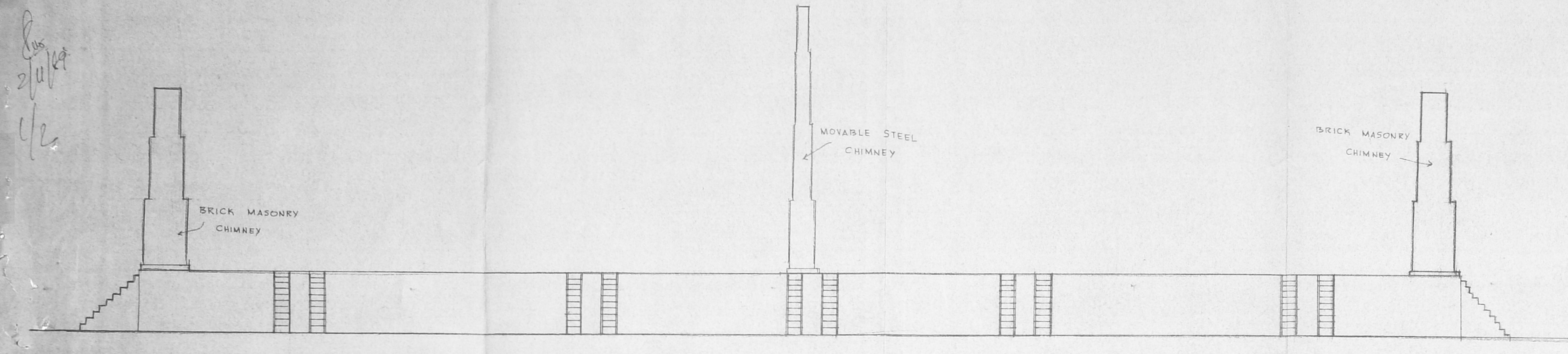

FRONT ELEVATION

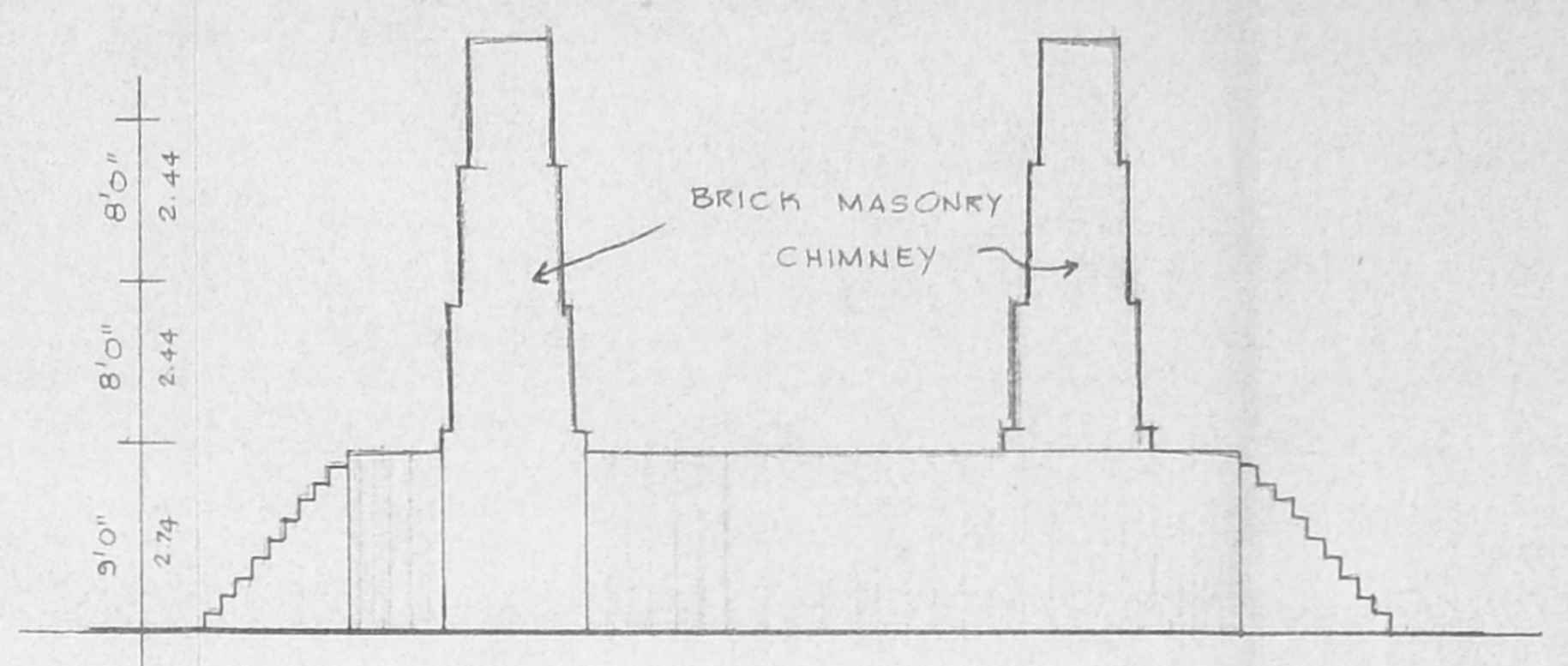

SIDE ELEVATION

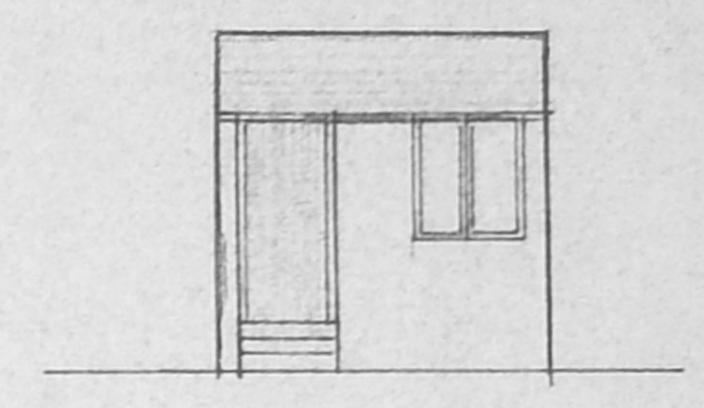

ELEVATION

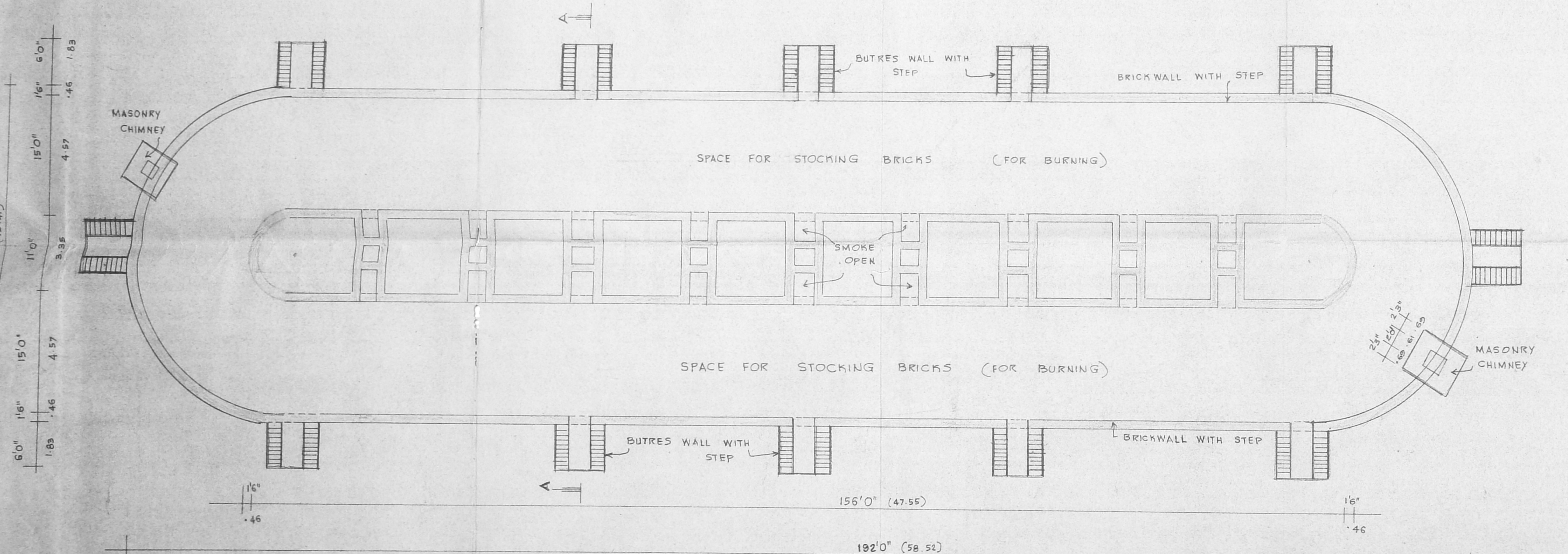

PLAN

APPROVED  
Subject to the conditions in this office letter  
No. 42578/2000-2-91  
FOR MEMBER SECRETARY  
MADRAS METROPOLITAN DEVELOPMENT AUTHORITY

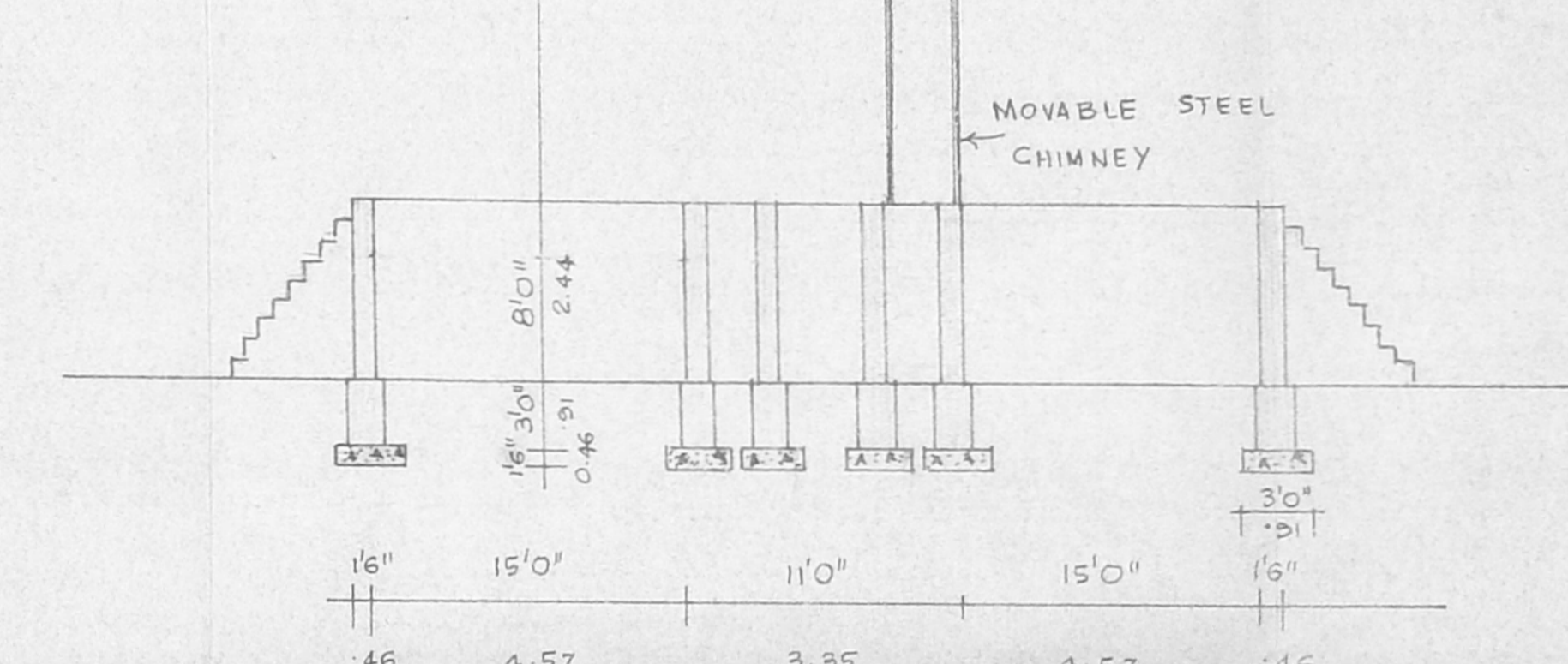

SECTION ON 'AA'

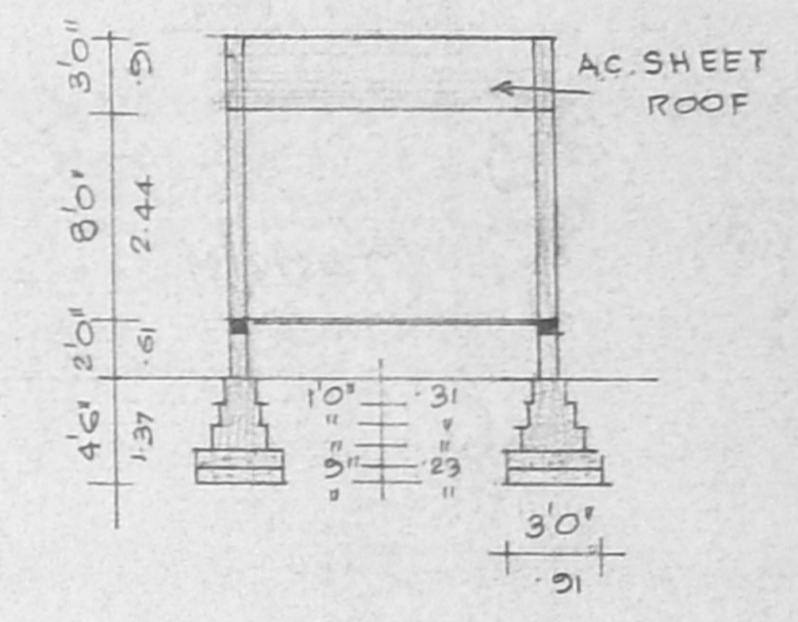

SECTION ON 'CD'

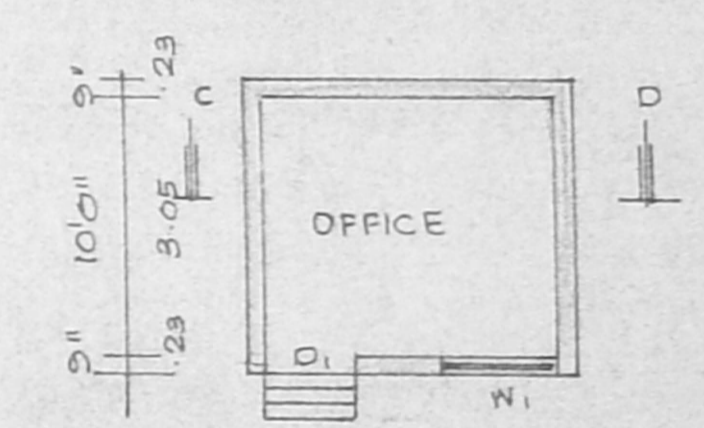

PLAN

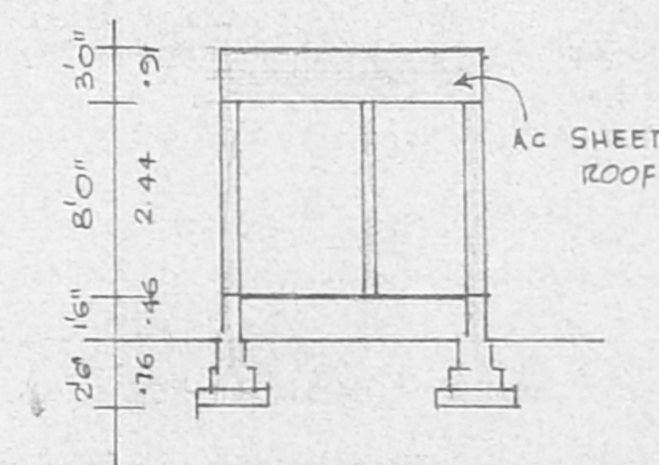

SECTION

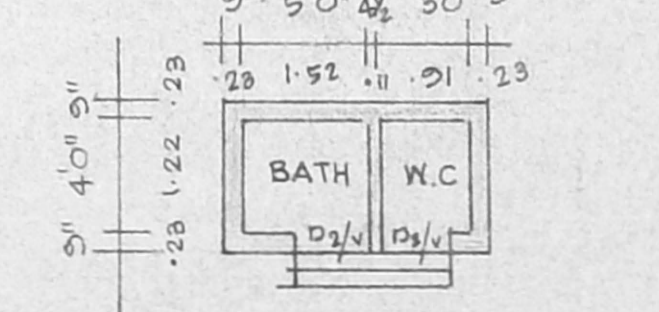

PLAN

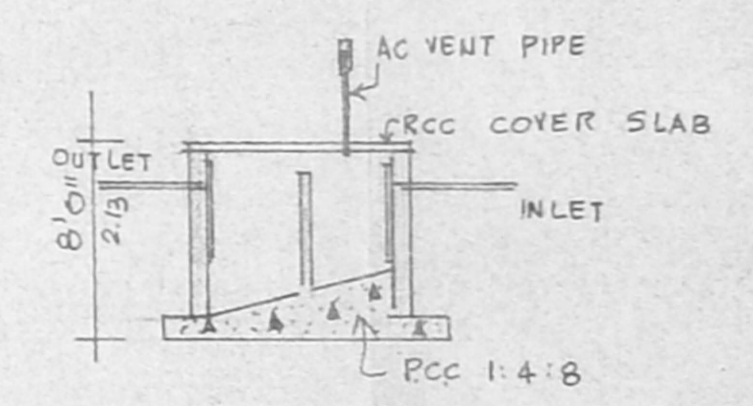

SECTION

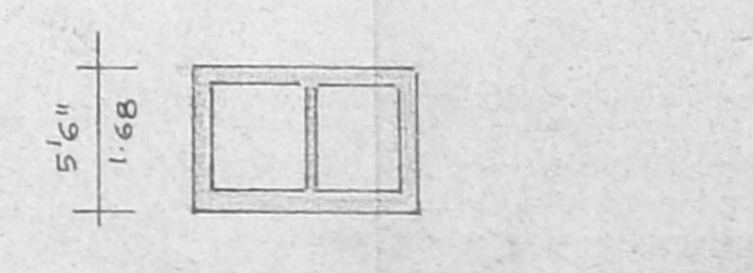

PLAN OF SEPTIC TANK

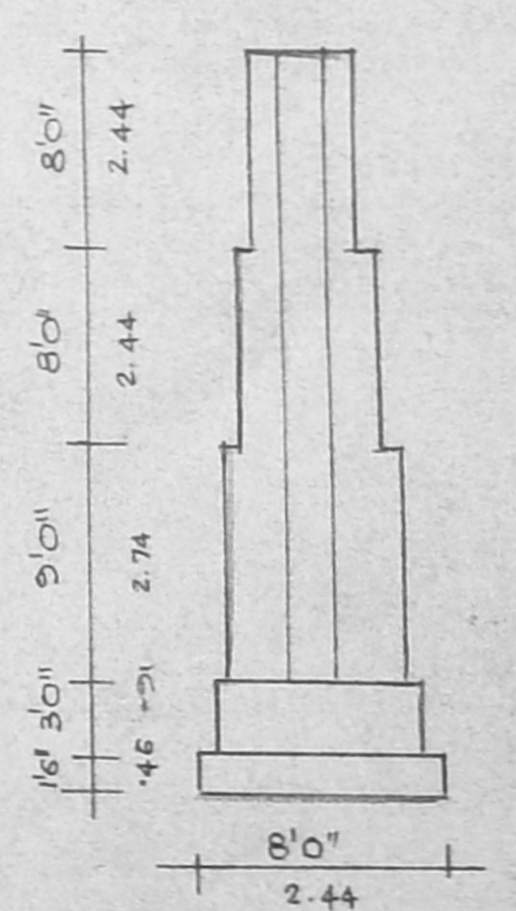

ELEVATION

PLAN SHOWING THE PROPOSED  
BRICK CHAMBER IN SURVEY NUMBERS  
35&36 IN VILLAGE No: 13,  
KOLAPPANCHERI VILLAGE, SKIPEPUM  
- BUDUR TALUK, CHINGLEPUT  
DISTRICT. SCALE: 1"=8'0" (1:100)  
M/S. SREE KOMALAMBIGAI BRICKS

**SPECIFICATION:**  
BRICKWORK IN CEMENT MORTAR 1:5 MIX.  
FOUNDATION & LEVELLING COURSE ARE  
P.C.C. 1:4:8.  
PLASTERING THE WALLS IN CEMENT  
MORTAR 1:4 MIX.  
FLOOR FINISHING IN CEMENT MORTAR 1:3 MIX  
DOORS AND WINDOWS ARE IN WELL  
SEASONED WOOD.

**SCHEDULE OF JOINERIES:**

D <sub>1</sub>	DOOR	3'0" x 7'0"	(0.91 x 2.13)
D <sub>2</sub>	DOOR	2'6" x 7'0"	(0.76 x 2.13)
W <sub>1</sub>	WINDOW	4'6" x 4'6"	(1.37 x 1.37)
V	VENTILATOR	2'6" x 1'6"	(0.76 x 0.46)

**REFERENCE:**  
PROPOSAL  
ROAD  
SITE BOUNDARY

OWNER: (THIRU. R. PALANISWAMY)

V. BALASUBRAMANI, B. Arch, M.C.A.  
ARCHITECT  
Licensed Surveyor Regd. No: R. A. 161  
CORPORATION OF MADRAS  
No. 3, Paper Mills Road, First Floor,  
NEAR PERAMBUR CHURCH, MADRAS-11.

S. No: 37  
274'0" (83.6m)

SHEET No: 2

PLAN SHOWING THE SITE PLAN, KEY PLAN, TOPO PLAN FOR THE  
PROPOSED BRICK CHAMBER, IN SURVEY Nos: 35 & 36 IN  
VILLAGE No: 13, KOLAPPANCHERI VILLAGE, SRIPERUMBUDUR  
TALUK, CHINGLEPUT DISTRICT. MADRAS. 600 072

M/S. SREE. KOMALAMBIGAI BRICKS

Planning Clearance No. C.P.A. 122/10/13/20  
APPROVED  
Subject to the conditions in  
this office letter  
No. CE/205/18/19/20-2-99  
R. PALANISAMY  
FOR MEMBER SECRETARY  
MADRAS METROPOLITAN  
DEVELOPMENT AUTHORITY  
12-12-97

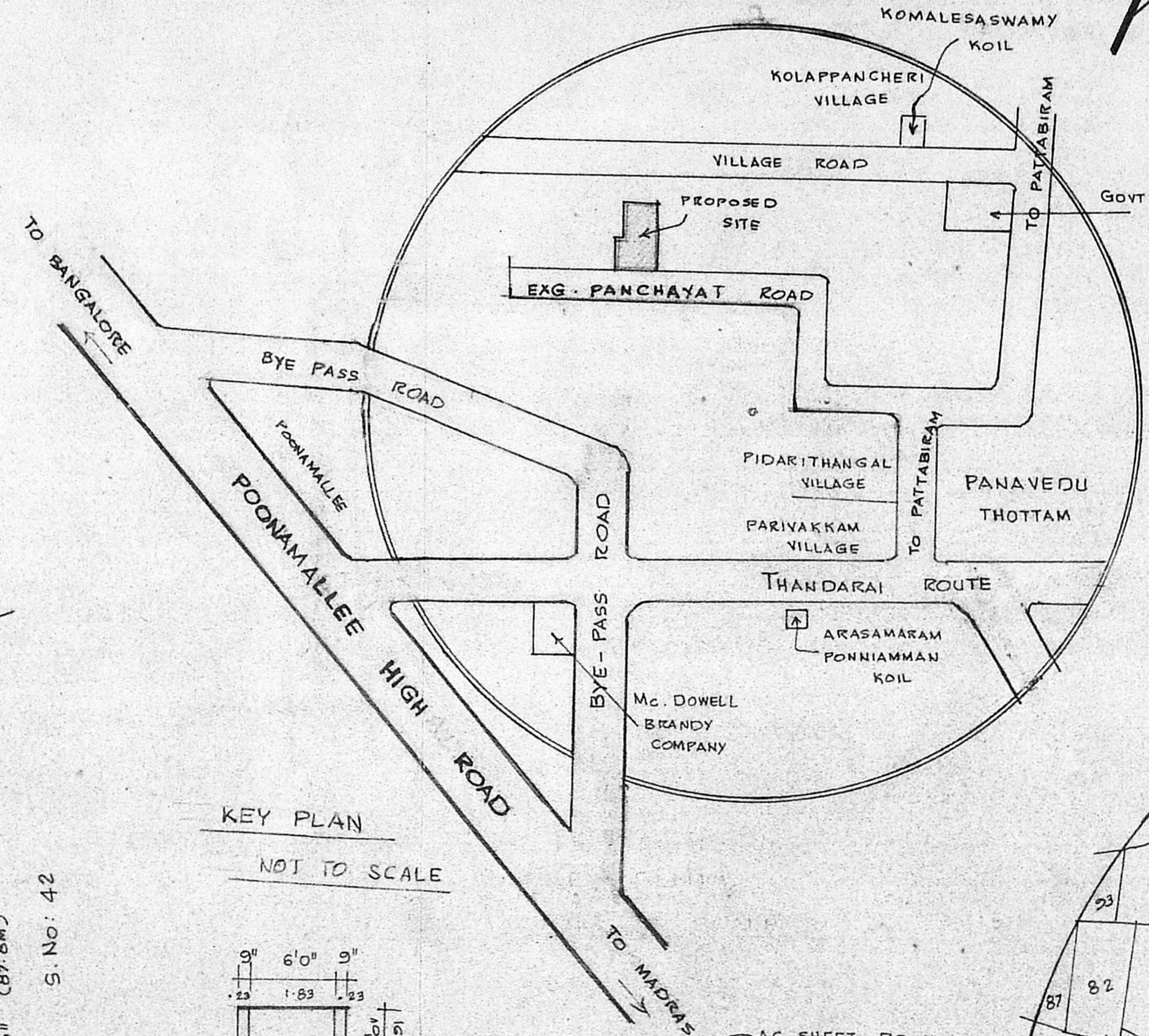
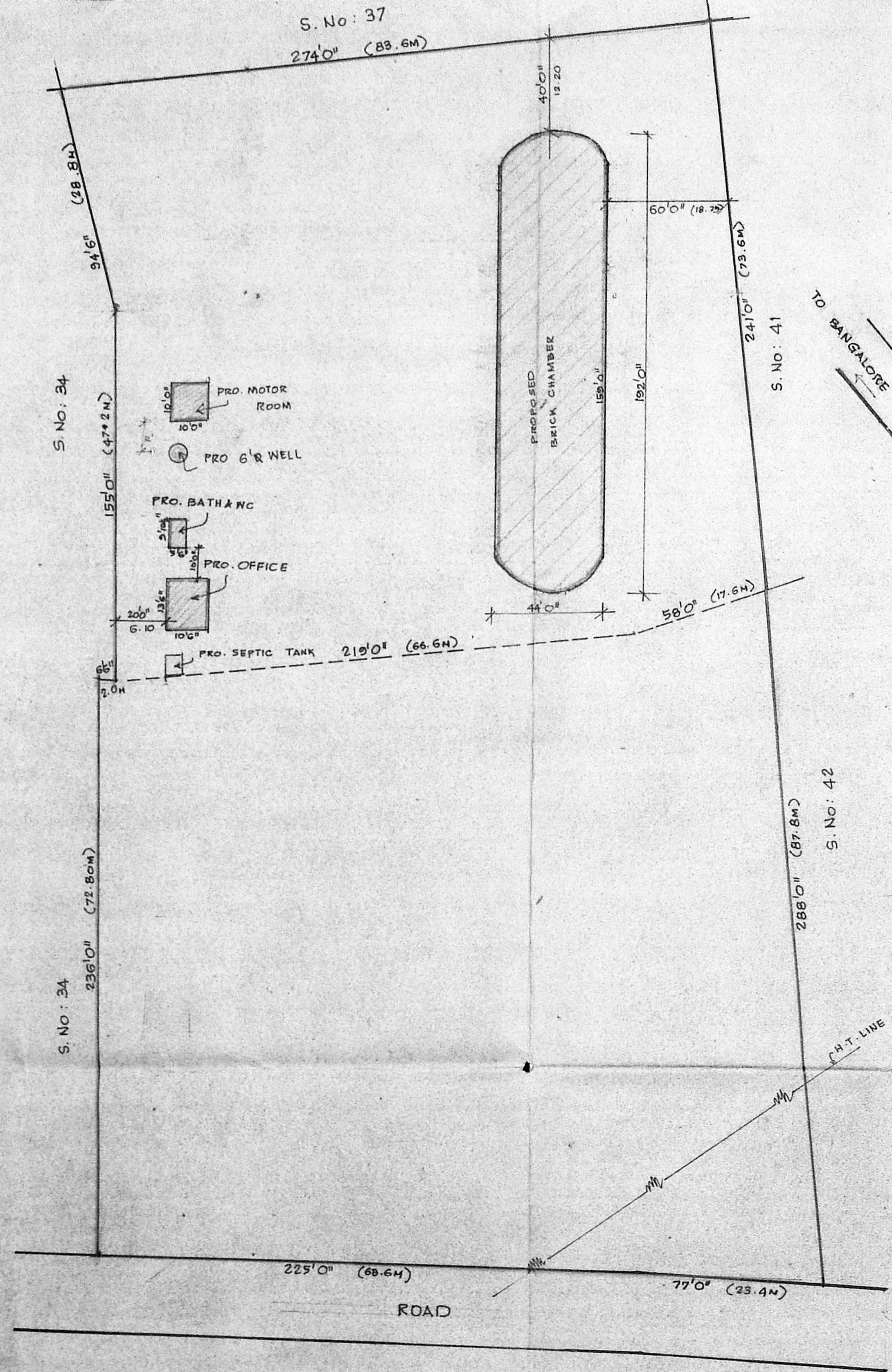

KEY PLAN  
NOT TO SCALE

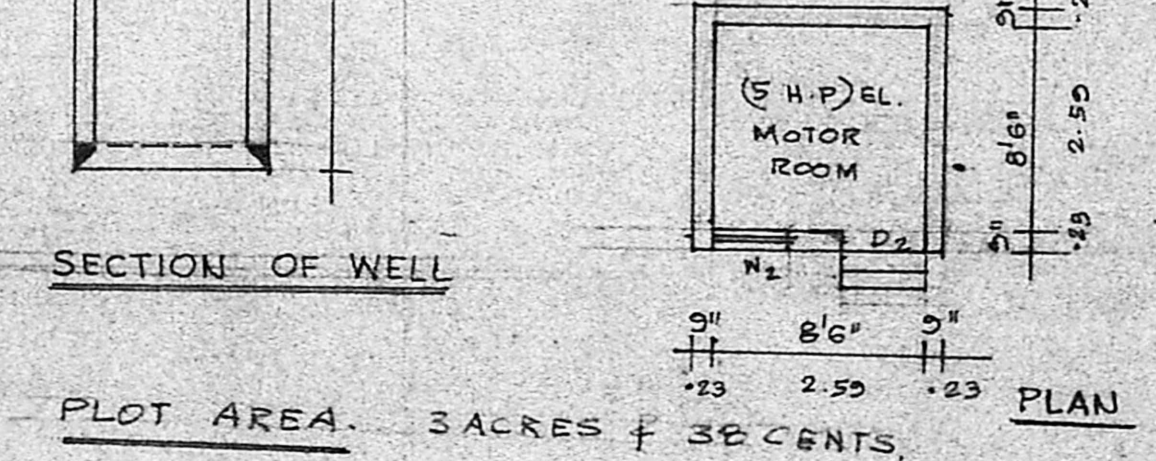
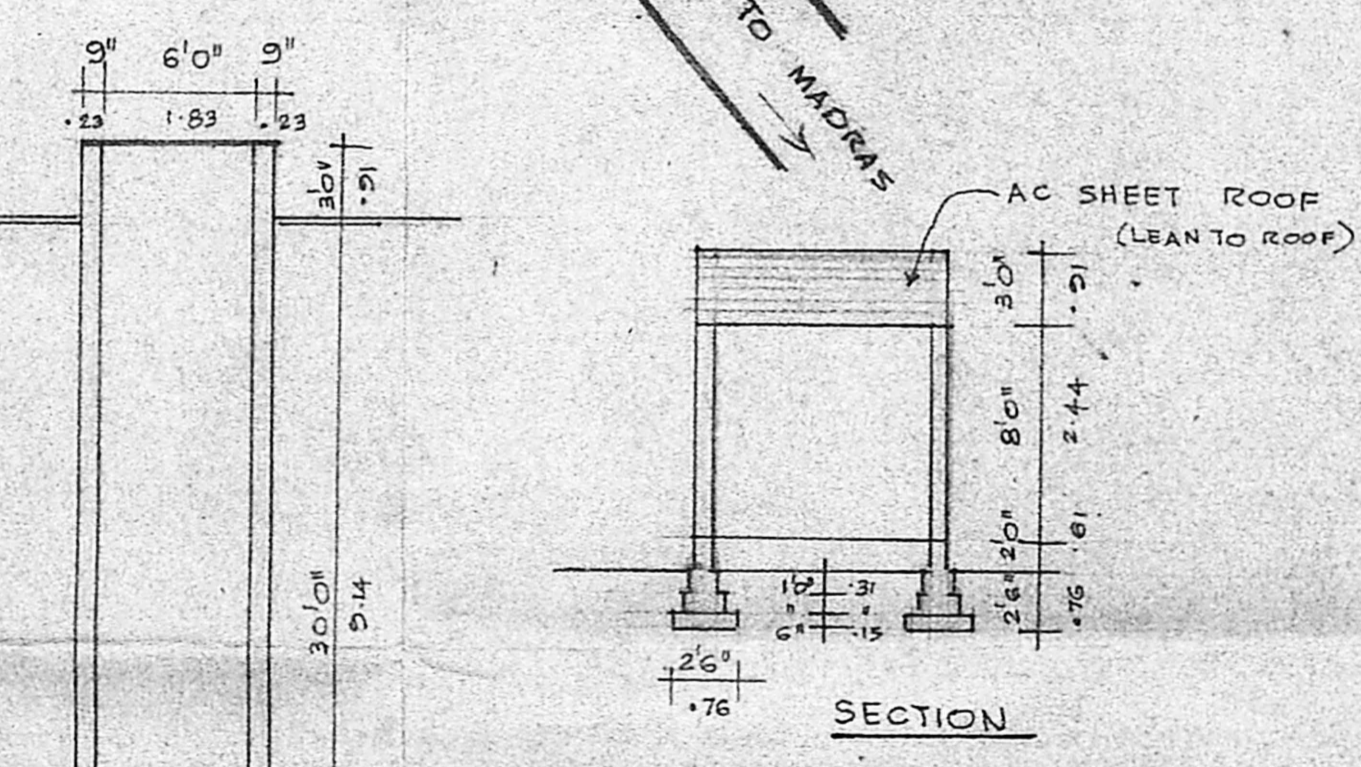

SECTION OF WELL  
PLOT AREA. 3 ACRES & 38 CENTS.  
REFERENCE:  
PROPOSED SHOWN IN [hatched box]  
ROADS SHOWN IN [double line]  
SITE BOUNDARY IN [dashed line]

SITE PLAN  
SCALE: 1" = 330" (1: 400)

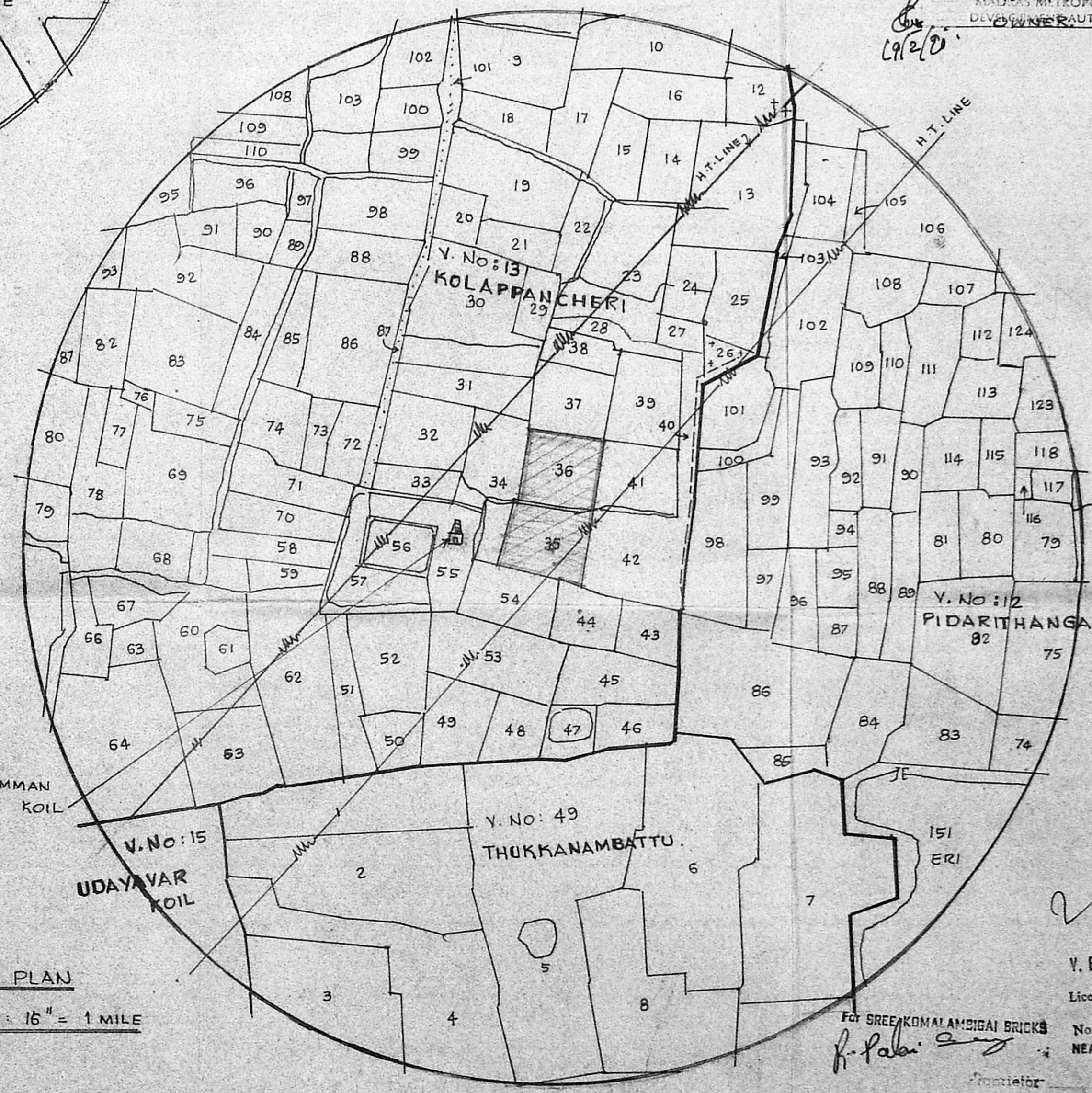

TOPO PLAN  
SCALE: 16" = 1 MILE

V. BALASUBRAMANI, B. Arch., M.C.A.,  
ARCHITECT  
Licenced Survey & Regd. No: R. A. 161  
CORPORATION OF MADRAS  
No. 3, Paper Mills Road, First Floor,  
NEAR PERAMBUR CHURCH, MADRAS-11.  
For SREE. KOMALAMBIGAI BRICKS  
P. Pabi  
ENGINEER